



Water Quality Program

Permit Submittal Electronic Certification

Permittee: PORT OF BELLINGHAM

Permit Number: WAR045707

Site Address: 1801 ROEDER AVE
Bellingham, WA 98227

Submittal Name: MS4 Annual Report Secondary

Version: 1

Due Date: 3/31/2023

Questionnaire

Number	Permit Section	Question	Answer
1	S9.E.5	Attach a notification of any jurisdictional boundary changes resulting in an increase or decrease in the Secondary Permittee's geographic area of coverage during the reporting period. (Required annually, S9.E.5)	Phase II Report_POB Boundary 2_1_03142023130016
2	S6.D.1.a	Labeled all storm drain inlets owned or operated by the Secondary Permittee that are located in maintenance yards, in parking lots, along sidewalks, and at pedestrian access points. (Required no later than four years from initial date of permit coverage, S6.D.1.a)	Yes
3	S6.D.1.a	Re-labeled all storm drain inlets with labels when no longer clearly visible and/or easily readable within 90 days. (Required no later than four years from initial date of permit coverage, S6.D.1.a)	Yes
4	S6.D.1.b	(Public ports, colleges, and universities only) Distributed educational information to tenants and residents about the impact of stormwater discharges on receiving waters and steps that can be taken to reduce pollutants in stormwater runoff. (Required no later than three years from initial date of permit coverage, S6.D.1.b)	Yes
5	S6.D.2	Made the annual report and SWMP Plan available on website. (Required no later than May 31, annually, S6.D.2.a)	Yes
6	S6.D.3.a	Complied with all relevant ordinances, rules, and regulations of the local jurisdiction(s) that govern non-stormwater discharges. (Required after initial date of permit coverage, S6.D.3.a)	Yes
7	S6.D.3.b	Implemented policies to prohibit illicit discharges, and identified enforcement mechanisms. (New Secondary Permittees Required no later than one year from initial date of permit coverage, S6.D.3.b)	Yes
8	S6.D.3.b	Implemented an enforcement plan to ensure compliance with policies to prohibit illicit discharges. (New Secondary Permittees Required no later than 18 months from initial date of permit coverage, S6.D.3.b)	Yes

9	S6.D.3.c	Developed a map of the storm sewer system showing all known storm drain outfalls, receiving waters, and areas contributing runoff to each outfall. (New Secondary Permittees Required no later than four and one half years from initial date of permit coverage, S6.D.3.c)	Yes
10	S6.D.3.c	Maintained a map of the MS4 showing all known storm drain outfalls, receiving waters, and areas contributing runoff to each outfall. Made the map available on request to Ecology or others. (Required no later than four and one half years from initial date of permit coverage, S6.D.3.c)	Yes
11	S6.D.3.c	Conducted field inspections and visually inspected for illicit discharges at approximately one third of all known MS4 outfalls. (Required no later than two years from initial date of permit coverage, S6.D.3.d)	Yes
12	S6.D.3.d	Implemented procedures to identify and remove illicit discharges. (Required no later than two years from initial date of permit coverage, S6.D.3.d)	Yes
13	S6.D.3.d	Attach a summary of each illicit discharge discovered and actions taken to eliminate each of the discharges.	Illicit Discharge Detection an_13_0327202309250 6
14	S6.D.3.d	Implemented a spill response plan that includes coordination with a qualified spill responder. (Required no later than four and one-half years from initial date of permit coverage, S6.D.3.e)	Yes
15	S6.D.3.d	Provided staff training or coordinated with existing training to educate staff on proper BMPs for preventing illicit discharges, including spills as described in S6.D.3.f (Required no later than two years from initial date of permit coverage)	Yes
16	S6.D.4	Complied with all relevant ordinances, rules, and regulations of the local jurisdiction(s) that govern construction phase stormwater pollution prevention activities, if applicable. (Required after initial date of permit coverage, S6.D.4.a)	Yes
17	S6.D.4	Ensured that all applicable construction projects under the functional control of the Secondary Permittee obtained NPDES permit coverage. (Required after initial date of permit coverage, S6.D.4.b)	Yes
18	S6.D.4.c	Coordinated with local jurisdictions on construction projects owned or operated by other entities that discharge into Secondary Permittee's MS4 as per S6.D.4.c. (Required after initial date of permit coverage)	Yes
19	S6.D.4.d	Provided training for relevant staff in erosion and sediment control BMPs and requirements, or hired trained contractors to perform the work for all construction projects owned and operated by the Secondary Permittee. (Required after initial date of permit coverage, S6.D.4.d)	Yes

20	S5.D.4.c	Provided access, as requested, for inspection of construction sites under the control of the Secondary Permittee during the land disturbing activity and/or construction period. (Required after initial date of permit coverage, S6.D.4.e)	Yes
21	S6.D.5	Complied with all relevant ordinances, rules, and regulations of the local jurisdiction(s) that govern post-construction stormwater pollution prevention activities, including proper operation and maintenance of the MS4. (Required after initial date of permit coverage date, S6.D.5.a)	Yes
22	S6.D.5	Coordinated with local jurisdiction regarding projects owned or operated by other entities which discharge into the Secondary Permittee's MS4. (Required after initial date of permit coverage, S6.D.5.b)	Yes
23	S6.D.5.a	Implemented an Operation and Maintenance program. (New Secondary Permittees Required no later than three years from initial date of permit coverage, S6.D.6.a)	Yes
24	S6.D.5.b	Established and implemented maintenance standards for stormwater collection and conveyance systems as described in S6.D.6.a.i. (New Secondary Permittees Required no later than three years from initial date of permit coverage, S6.D.6.a.i)	Yes
25	S6.D.6.a	Conducted spot checks of potentially damaged stormwater treatment and flow control BMPs/facilities after major storms. (New Secondary Permittees Required no later than three years from initial date of permit coverage, S6.D.6.a.i)	Yes
26	S6.D.6.a.	Developed and implemented a Stormwater Pollution Prevention Plan (SWPP) for material storage areas, heavy equipment maintenance or storage yards not covered by another NPDES permit that authorizes stormwater discharges associated with the activity. (New Secondary Permittees Required no later than three years from initial date of permit coverage, S6.D.6.a.vi)	Yes
27	S6.D.6.b	Have NPDES permit coverage for Industrial Stormwater General Permit for all applicable industrial facilities operated by the Permittee, or another NPDES permit that authorizes surface water discharges associated with the activity. (New Secondary Permittees Required after initial date of permit coverage, S6.D.6.b)	Yes
28	S6.D.6.d	Implemented a program designed to train staff to carry out the Operations and Maintenance plan as described in S6.D.6.d. (Required by three years from initial date of permit coverage)	Yes
29	S7	Is there an approved Total Maximum Daily Load (TMDL) applicable to stormwater discharges from a MS4 owned or operated by the Permittee? (S7)	No
30	S7	Complied with the specific requirements identified in Appendix 2. (S7.A)	Not Applicable
31	S7	Attach status report of TMDL implementation. (S7.A)	Not Applicable

32	S7.A	Notified Ecology of the failure to comply with the permit terms and conditions within 30 days of becoming aware of the non-compliance. (G20)	Not Applicable
33	S7.A	Notified Ecology immediately in cases where the Permittee becomes aware of a discharge into or from the Permittee's MS4 which may constitute a threat to human health, welfare, or the environment. (G3)	Yes
34	G20	Took appropriate action to correct or minimize discharges into or from the MS4 which could constitute a threat to human health, welfare, or the environment. (G3.A)	Yes
35	G3	If applicable, attached a summary of the status of implementation of any actions taken pursuant to S4.F, and the status of any monitoring, assessment, or evaluation efforts conducted during the reporting period. (S4.F.3.d)	Not Applicable

I certify under penalty of law, that this document and all attachments were prepared under my direction or supervision in accordance with a system designed to assure that qualified personnel properly gather and evaluate the information submitted. Based on my inquiry of the person or persons who manage the system or those persons directly responsible for gathering information, the information submitted is, to the best of my knowledge and belief, true, accurate, and complete. I am aware that there are significant penalties for submitting false information, including the possibility of fine and imprisonment for knowing violations.

Rob Fix

3/28/2023 1:18:47 PM

Signature

Date

Port of Bellingham - WAR045707
Notification of Jurisdictional Boundary Changes (S9.E.5)
MS4 Annual Report for Year 2022

Question 1: Attach a notification of any jurisdictional boundary changes resulting in an increase or decrease in the Secondary Permittee's geographic area of coverage during the reporting period (S9.E.5).

Notification of Jurisdictional Boundary Changes: The Port of Bellingham (Port) provides notification of a couple of property transactions for the 2022 reporting period that decreased the geographic area of coverage and one that increased the geographic area of coverage.

Tax Parcel Number: 3803300620600000 **Property ID:** 191369 (SOLD 2.16 AC)

Site Address: 100 W. Laurel Street

Legal Description: LOT 3 WATERFRONT SBSP NO. 2 AS REC AFN 2022-1002521 SITUATE IN BELLINGHAM, WHATCOM COUNTY. WASHINGTON.

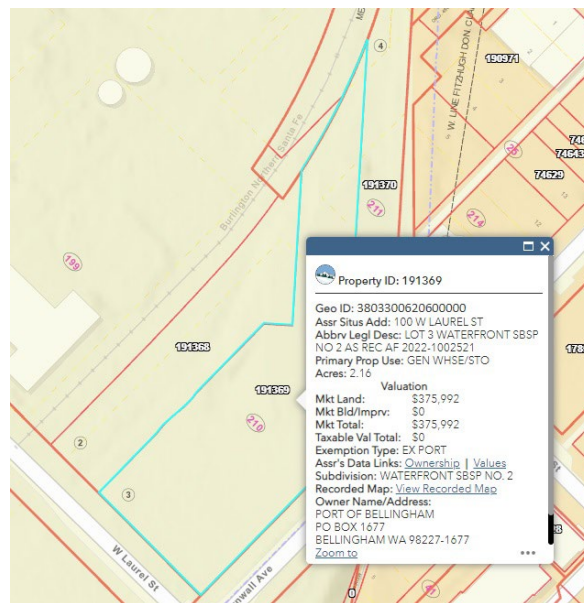

Tax Parcel Number:3802255581360000 **Property ID:**190695(SOLD AN ADDITIONAL 20'X110' = 2,200 SF)
Site Address: 1021 Granary Avenue
Legal Description: LOT 1A AM WATERFRONT SBSP NO. 1 AS REC AFN 2022-0303184 SITUATE IN BELLINGHAM, WHATCOM COUNTY. WASHINGTON.

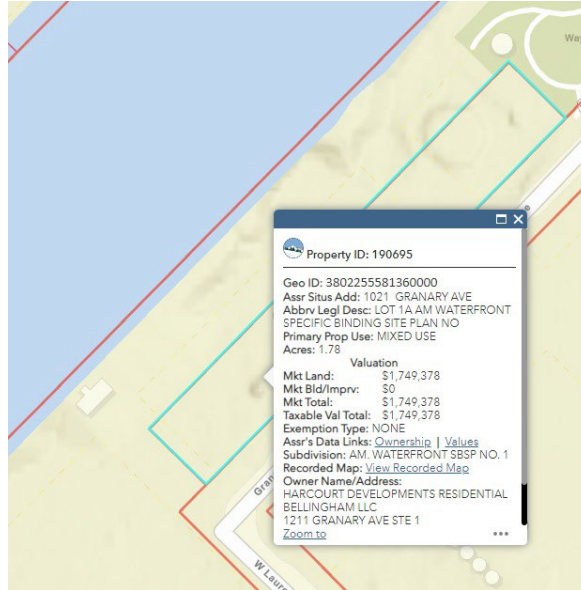

Tax Parcel Number: 3802103211220000 **Property ID:** 186782 (ACQUIRED 6,125 SF)
Site Address: 4190 E. MITCHELL WAY
Legal Description: BEING A PTN OF SEC 3, 10, 11, 14, & 15, TWP 38 N, RGE 2 E, REFERRED TO AS RECONFIGURED RESERVE TRACT OF BLI AIRPORT GENERAL BINDING SITE PLAN AS RECORDED PER AFN 2023-0101491 TOG W TRCT OF LAND WITHIN SW ¼ OF THE SE ¼ OF SEC 3, TWP 38N, RGE 2E, W.M., PER AFN 2022-0500387 WHATCOM, COUNTY, WASHINGTON

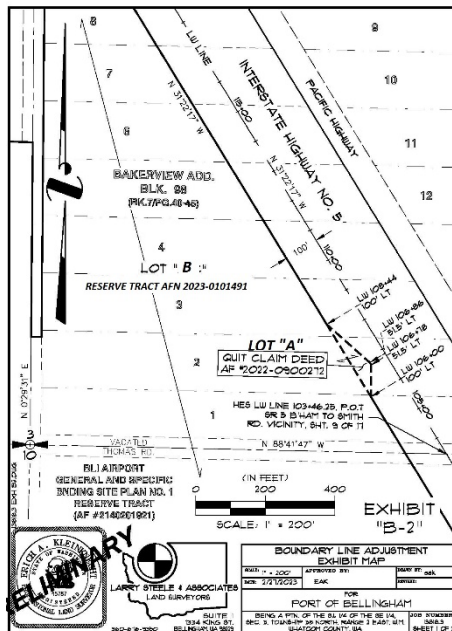

Contact: For additional information, contact: Port of Bellingham, (360) 676-2500.

Illicit Discharge Detection and Elimination (IDDE) Reporting
Year: 2022

Incident Date

Discovered: 3/15/2022 Begin Response: 3/16/2022 End Response: 3/16/2022

How was the incident discovered or reported to you?

Other agency referral

Other:

Discharge to MS4?

Yes-notified Ecology

Incident Location

Address: 625 Cornwall Avenue, City: Bellingham

or

Latitude: , Longitude:

Pollutants Identified

Sediment/soil

Other:

Source of Cause

Other accident/spill

Other (Explain)

Other: City of Bellingham water main break

Source tracing approaches used

Not applicable

Other:

Correction/Elimination methods used

Clean-up

Operational source control BMP

Other (Explain)

Other: Water main repaired

Field notes, explanations, and/or other comments

Port staff investigated at 9:45 AM on 3/16/22 to determine if any Port structures received turbid run-off related to the water main break. Two catch basins in the parking lot of 625 Cornwall Avenue were impacted. City of Bellingham staff repaired the main break, and performed cleaning to all areas affected by the discharge. City of Bellingham vactored out the 2 affected Port catch basins. Port reported incident to Ecology, ERTS # 713525 within 24 hours of learning of it.

Illicit Discharge Detection and Elimination (IDDE) Reporting
Year: 2022

Incident Date

Discovered: 8/11/2022 Begin Response: 8/11/2022 End Response: 8/11/2022

How was the incident discovered or reported to you?

Other agency referral

Other:

Discharge to MS4?

Yes-notified Ecology

Incident Location

Address: 100 Harris Avenue, City: Bellingham WA 98225

or

Latitude: , Longitude:

Pollutants Identified

Other (Explain)

Other: Potable water, with possible associated turbid discharge.

Source of Cause

Other (Explain)

Other: Water line break, potable water, gasket failure at meter box

Source tracing approaches used

Not applicable

Other:

Correction/Elimination methods used

Referred to other agency or department

Other (Explain)

Other: Repair of water line was conducted by responsible jurisdiction.

Field notes, explanations, and/or other comments

Port notified of water line break in Marine Park. Port and City of Bellingham responded to determine which system had the issue. It was determined a gasket on the City of Bellingham side of the water meter had failed resulting in the potable water discharge. The discharge entered a Port of Bellingham catch basin. Water from the catch basin is directed to a larger detention pipe where it is allow to settle out prior to being discharged to the City of Bellingham MS4 in Marine Park where it exits an outfall to Bellingham Bay. Port staff contacted Ecology and generated ERTS#716904 within 24 hours of learning of the incident. Port staff contacted City of Bellingham Municipal Stormwater Permit Coordinator Aaron Burkhardt to inform him of the incident and the discharge to their MS4. Port staff was also contacted by Ecology later the same day for more details. Port referred Ecology to the City of Bellingham. City of Bellingham Maintenance Supervisor confirmed no water from the leak entered the City's system or Bellingham Bay.

Illicit Discharge Detection and Elimination (IDDE) Reporting
Year: 2022

Incident Date

Discovered: 10/5/2022 Begin Response: 10/5/2022 End Response: 10/6/2022

How was the incident discovered or reported to you?

MS4 inspection or screening

Other:

Discharge to MS4?

Yes-notified Ecology

Incident Location

Address: 355 Harris Avenue, City: Bellingham

or

Latitude: , Longitude:

Pollutants Identified

Food-related oil/grease

Other:

Source of Cause

Food-related business

Other (Explain)

Other: Possible overfilling of waste cooking oil tank.

Source tracing approaches used

Not applicable

Other:

Correction/Elimination methods used

Clean-up

Education/technical assistance

Other (Explain)

Other: Building tenants received education on stormwater BMPs.

Field notes, explanations, and/or other comments

A spill was observed by Port of Bellingham Environmental staff during an inspection of the dumpster enclosure area at the Bellingham Cruise Terminal. A used cooking oil tank appeared to have been overfilled. An estimated 10 gallons of oil made it to the pavement and traveled approximately 30' to the nearby stormwater catch basin. An unknown quantity of used cooking oil entered the catch basin. The spill had not been reported to Port facility management. A work order was issued to have the catch basin vacuumed out, and the oil residue cleaned up from the pavement and tank surfaces with absorbent materials. The work order was completed on October 6th 2022. Building tenants have been re-educated on the pertinent stormwater BMPs.